



# DATASHEET

**DRGPGT003**V\_02  
07/01/2014

<b>CUSTOMER: SISTEMATICA S.p.A.</b>	<b>PROT. N.:</b>
6 FUNCTION	

Rev.Index	Date	Description
01	03/02/2014	First issue

	WRITTEN	VERIFIED	APPROVED
<b>DATE</b>	03/02/2014	03/02/2014	03/02/2014
<b>FUNCTION</b>	Documentazione	Documentazione	RdP
<b>NAME</b>	Quaglia Alessandro	Quaglia Alessandro	Baudino Stefano

CUSTOMER VALIDATION	
<b>DATE</b>	
<b>NOTES</b>	

## 1. Part Numbers

	SISTEMATICA S.p.A P/N	CUSTOMER P/N
KIT	SE202XXBX.KIT	
REMOTE CONTROL	SE201PXX.SIS-SE031	
NECK STRAP	MECCOLLSER2	
CRADLE	\	
BATTERY CHARGER	\	
SAFETY POINT PLATE	\	
CONTROLLER	SE201RAX.SIS-SE011	
WIRING HARNESS	SE181RBX.CBL	
EMERGENCY MUSHROOM BOX	\	

This document is property of SISTEMATICA S.p.A. and it cannot be reproduced, used or shared with third party without authorization of SISTEMATICA S.p.A.

## 2. Remote Control



PART NUMBER  
SE201PXX.SIS-SE031



PART NUMBER  
MECCOLLSER2



## DATASHEET

**DRGPGT003**V\_02  
07/01/2014

<b>FAMILY</b>		<b>NOTES</b>
Nimble	<input type="checkbox"/>	
Easy	<input checked="" type="checkbox"/>	
Trend	<input type="checkbox"/>	
Ego	<input type="checkbox"/>	
<b>POWER SUPPLY</b>		
Alkaline 3V 2x1,5 AA	<input type="checkbox"/>	
Alkaline 3V 2x1,5 AAA	<input checked="" type="checkbox"/>	
Litio sinlge cell 3.7V	<input type="checkbox"/>	
12-24 Vdc with cord	<input type="checkbox"/>	
<b>COMMUNICATION INTERFACES</b>		
RF 433.2 - 434.6 MHz	<input type="checkbox"/>	
RF 865.4 - 868.2 MHz	<input checked="" type="checkbox"/>	
RF 915.2 - 918.0 MHz	<input type="checkbox"/>	
RS485	<input type="checkbox"/>	
RS232	<input type="checkbox"/>	
CAN Bus	<input type="checkbox"/>	
<b>OPTIONS</b>		
Keyboard backlight	<input type="checkbox"/>	
Buzzer	<input type="checkbox"/>	
Emergency mushroom	<input type="checkbox"/>	Only available on Trend and Ego family
Passive SafetyPoint	<input type="checkbox"/>	
Active SafetyPoint	<input type="checkbox"/>	
TiltingHand	<input type="checkbox"/>	
Vibration	<input type="checkbox"/>	
Page shift	<input type="checkbox"/>	
Cradle	<input type="checkbox"/>	Only available on Nimble, Easy e Trend family
Battery charger	<input type="checkbox"/>	Only available on Ego family
Standard sticker	<input checked="" type="checkbox"/>	
Custom sticker	<input type="checkbox"/>	
Standard keyboard	<input checked="" type="checkbox"/>	
Custom keyboard	<input type="checkbox"/>	
Standard neck strap	<input checked="" type="checkbox"/>	
Custom neck strap	<input type="checkbox"/>	
<b>COMPLIANCE MARK</b>		
CE	<input checked="" type="checkbox"/>	
FCC	<input type="checkbox"/>	
C-Tick	<input type="checkbox"/>	
<b>NOTES</b>		

### 3. Controller

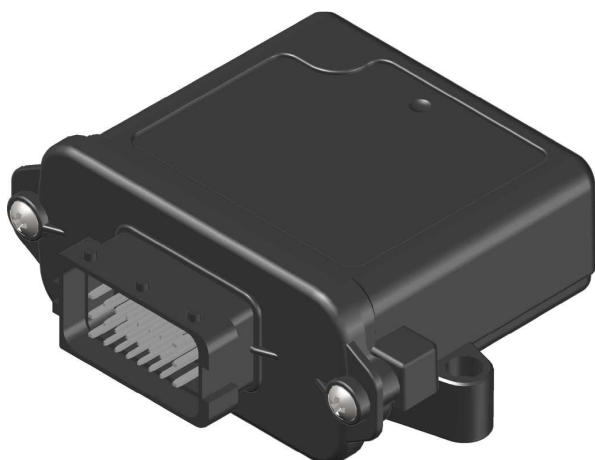

PART NUMBER  
SE201RAX.SIS-SE011



# DATASHEET

**DRGPGT003**

V\_02  
07/01/2014

FAMILY		NOTES
Nimble	<input type="checkbox"/>	
Controller 4	<input type="checkbox"/>	
Controller 8	<input checked="" type="checkbox"/>	
Controller 8-AC	<input type="checkbox"/>	
Controller 20	<input type="checkbox"/>	
Controller 32	<input type="checkbox"/>	
Multiout 12	<input type="checkbox"/>	
Radio-Can	<input type="checkbox"/>	
<b>POWER SUPPLY</b>		
12-24 Vdc	<input checked="" type="checkbox"/>	
12-36 Vac-Vdc	<input type="checkbox"/>	
Other	<input type="checkbox"/>	Vin =
<b>COMMUNICATION INTERFACES</b>		
RF 433.2 - 434.6 MHz	<input type="checkbox"/>	
RF 865.4 - 868.2 MHz	<input checked="" type="checkbox"/>	
RF 915.2 - 918.0 MHz	<input type="checkbox"/>	
RS485	<input type="checkbox"/>	
RS232	<input type="checkbox"/>	
CAN Bus	<input type="checkbox"/>	
<b>INPUT-OUTPUT</b>		
Master Output	<input checked="" type="checkbox"/>	
Emergency Output	<input checked="" type="checkbox"/>	
Proportional Output	<input type="checkbox"/>	
Power output number	6	Max 5 A per output
Digital input number		
Analog input number		Range tensione in ing.:
Whole maximum current available on the outputs (A)	10	Fuse rated current (Ampere)
<b>OPTIONS</b>		
Status led	<input type="checkbox"/>	
Emergency keyboard	<input type="checkbox"/>	
External antenna	<input type="checkbox"/>	<input type="checkbox"/> Stub <input type="checkbox"/> Remote, cable length L =
Configuration switch	<input type="checkbox"/>	
Timeout (Tout)	2 min	
<b>COMPLIANCE MARK</b>		
CE	<input checked="" type="checkbox"/>	
FCC	<input type="checkbox"/>	
C-Tick	<input type="checkbox"/>	
E24	<input checked="" type="checkbox"/>	
<b>NOTES</b>		



## DATASHEET

**DRGPGT003**

V\_02  
07/01/2014

### 3.1 Connections table

PIN	COLOR	TYPE	NAME	FUNCTION
A8	WHITE	O	M.O.	Master Output
A7	GREEN/WHITE	O	E.O.	Emergency Output
B7	GREEN	O	OUT 1	EV 1
C7	YELLOW	O	OUT 2	EV 2
A6	GRAY	O	OUT 3	EV 3
B6	PINK	O	OUT 4	EV 4
A5	ORANGE	O	OUT 5	EV 5
B5	VIOLET	O	OUT 6	EV 6
B8	RED	S	+ ALIM	
B1	BLACK	S	- ALIM	

I: Input

O: Output

P: Proportional output

S: Power supply signals



### 4. Function description

**DEFINITION:**

- **SYSTEM START:** Start of the working session by touching the remote control **START** button. With the SYSTEM START the receiver set up the radio communication with the remote control (CloseLink). Is now possible to activate all the system functions through the handheld remote control.  
The **Emergency Output**, if present, is switched on at the SYSTEM START instant.
- **SYSTEM STOP:** End of the working session. The SYSTEM STOP happens in the following conditions:
  - Pushing the **STOP** button or the **EMERGENCY** button on the remote control or,
  - After Tout minutes in which the remote control stays unused or,
  - If the radio connection (CloseLink) falls down or,
  - Some operation are done through the receiver emergency keyboard (if present).
 The **Emergency Output**, if present, is switched off at the SYSTEM STOP instant.

### FUNCTION ACTIVATION THROUGH REMOTE CONTROL

BUTTON	FUNCTION	RECEIVER OUTPUT BEHAVIOUR	MODE	S.P.
START	SYSTEM START	E.O. On	-	<input type="checkbox"/>
STOP	SYSTEM STOP	E.O. Off	-	<input type="checkbox"/>
1	EV 1	M.O. + OUT 1	M	<input type="checkbox"/>
2	EV 2	M.O. + OUT 2	M	<input type="checkbox"/>
3	EV 3	M.O. + OUT 3	M	<input type="checkbox"/>
4	EV 4	M.O. + OUT 4	M	<input type="checkbox"/>
5	EV 5	M.O. + OUT 5	M	<input type="checkbox"/>
6	EV 6	M.O. + OUT 6	M	<input type="checkbox"/>

M: MAINTAINED function. As long as the user hold the button pushed, the correspondent output on the receiver stay on. They will be switched off as soon as the user release the button.

L: LATCHED function (or ON/OFF). The receiver output stay on when the button is released. They will be switched off with the next button touch.

Output switch on and off can be also realized through two different buttons.

S.P.: SafetyPoint related function. In order to enable this function the remote control must be placed close to the SafetyPoint Plate.

With this system is possible press two keys simultaneously as in the following table:

Y: possible N: not possible

	K1	K2	K3	K4	K5	K6
K1	\	N	N	N	N	N
K2	N	\	N	N	N	N
K3	N	N	\	N	N	N
K4	N	N	N	\	N	N
K5	N	N	N	N	\	N
K6	N	N	N	N	N	\

## 5. Wiring harness

